DEGSON

Przegląd

Informacje o produkcie

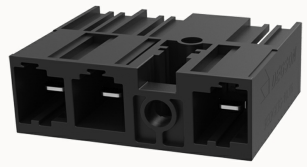

9EDGRS-10.16-GR-10030010678

Pluggable terminal blocks,With grounding function,Rated current:78.3A.Rated voltage （III/2）:1000V,pitch:10.16mm,Color:black,Contact surface :Ag

Zalety produktu

☑ Meet the requirements of UL 508/UL840 standards for 600 V products
☑ Meet the requirements of IEC 61800-5-1 for electric shock protection
☑The design of the middle flange reduces the space of at least one circuit compared to other soultions.

Certyfikacja produktu

c UL us

Dane techniczne

Rysunek produktu

Model 3D

Packaging information

Type of packaging	box-packed

Climatic test

IP class	IP20

Processing notes

Process	Wave soldering/manual soldering

Electrical parameters UL

Rated voltage (B)	300V
Rated voltage (C)	300V

Rated voltage (D)	600V
Rated current (B)	57A
Rated current (D)	5A
Rated current (C)	57A

Electrical parameters IEC

Rated voltage	1000V
Rated current(III/3)	690V
Rated current	78.3A
Rated current(III/2)	1000V
Rated current(II/2)	1000V
Rated surge voltage(III/3)	8KV
Rated surge voltage(III/2)	8KV
Rated surge voltage(II/2)	6KV

Item properties

Connection direction	0°
Type of installation	PCB welding
Pin arrangement	Three rows in a straight line
Pitch	10.16mm
Number of potentials	3
Pluggable or not	Yes
Number of rows	1

Material data

Environmental items	Compliant with REACH/RoHS
Contact material	copper
Contact zone metal surface	Silver plated

Insulation Materials	PA66
Relative tracking index CTI	600V
Shell color	Black
Insulating material group	Ⅰ
Flammability rating	UL94V-0

Mechanical tests

Test Specification	IEC61984/ UL1059

Environmental data

Ambient temperature (operation)	-40℃~130℃

Akcesoria

Tool

Screwdriver	/
Operating tool	/

Accessories

Coding strip	/
Bridge	/
Marking strip	/
Others	/

Dane biznesowe

numer zamówienia	10030010678
Jednostka opakowania	180
Minimalna ilość zamówienia	
Waga produktów (bez opakowania)	16.1